

How To Send In Your Application:

Now that you have all the documents, you can send in your application. The quickest way to get through is to use the JPS Mobile App or the JPS Website.

1 The MyJPS Mobile App - download from the Google Play Store or Apple Store

2 The JPS Website using the MyJPS Web Portal

If you need assistance using our Mobile App or the Web Portal, feel free to contact our Customer Care Centre at **888-225-5577 (CALL JPS) / 888-935-5577** or visit the nearest Customer Service Office.

We look forward to serving you!



Scan here to watch
and learn how

Download the **MyJPS App** and apply for your meter today



How to Get a JPS Meter

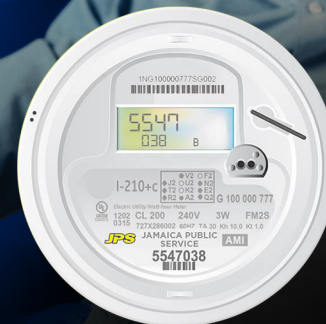

You will need these documents:

1 A SIGNED APPLICATION LETTER

- The application letter can be physically or electronically signed. Electronic signatures must match the one on your identification.
- If the building had electricity before then include the meter number and/or previous account number associated with the building in the application letter.
- If you had service from JPS before, put your Customer Number in the letter too.

2 A SIGNED PERMISSION LETTER

- This must be provided to you by the owner/landlord, if you are renting or leasing the property.

3 PROOF OF OWNERSHIP

- If it's your property, you need to provide one of the following: a copy of your land title, a current Property Tax receipt, or a Possession Letter from your attorney. If you do not have any of the previously mentioned documents, you may use a letter from a Justice of the Peace (JP) that confirms your right to the property.
- If you are renting or leasing, the owner of the property will need to provide their Land Title, current Property Tax receipt or a Possession Letter from their Attorney.

4 VALID IDENTIFICATION

- One of the following:
 - a. Passport
 - b. Driver's Licence
 - c. National (Voter's) ID

5 (TRN) TAXPAYER REGISTRATION NUMBER

6 INSPECTION REPORT FROM THE GOVERNMENT ELECTRICAL REGULATOR

- If the house is being connected for the first time or has been disconnected for over one (1) year, you will need the GER Certificate (Inspection Report)
- You will need an electrician to help you with this.

7 SECURITY DEPOSIT

- Minimum of \$6,000 for a residential account